

I REQUIRE THIS PLAN TO BE DEPOSITED UNDER THE REGISTRY ACT.

PLAN 47R-2799
RECEIVED AND DEPOSITED

DATE: OCTOBER 9, 1984

DATE: 16 Oct. 1984

R. Douglas Boyce
R. DOUGLAS BOYCE

R. Douglas Boyce
R. DOUGLAS BOYCE
ONTARIO LAND SURVEYOR

PART	LOT	CONCESSION	INSTRUMENT	AREA
1	106	4	59592	7.20 ACRES
2	107	4	59592	0.93 ACRES
3	ROAD ALLOWANCE			0.70 ACRES

PLAN OF SURVEY OF PART OF LOTS 106 and 107, and PART OF THE ROAD ALLOWANCE BETWEEN LOTS 106 and 107 CONCESSION 4 TOWNSHIP OF HILLIER COUNTY OF PRINCE EDWARD R. DOUGLAS BOYCE O.L.S. 1984

- LEGEND**
- BEARINGS ARE GEODESIC DERIVED FROM THE NORTHERLY LIMIT (BEARING N 76° 48' W) SHOWN ON DEPOSIT PLAN 184.
 - DENOTES SURVEY MONUMENT PLANTED
 - DENOTES SURVEY MONUMENT FOUND
 - DENOTES IRON BAR (1" SQUARE)
 - DENOTES IRON BAR (1 1/2" SQUARE)
 - DENOTES SUBDIVISION BAR (1/2" SQUARE)
 - DENOTES FENCE
 - DENOTES MTC
 - DENOTES MINISTRY OF TRANSPORTATION AND COMMUNICATIONS

SURVEYOR'S CERTIFICATE

I CERTIFY THAT:
1. THIS SURVEY AND PLAN ARE CORRECT AND IN ACCORDANCE WITH THE REGISTRY ACT AND THE REGULATIONS MADE THEREUNDER.
2. THE SURVEY WAS COMPLETED ON SEPTEMBER 25, 1984.

OCTOBER 9, 1984
R. Douglas Boyce
R. DOUGLAS BOYCE
ONTARIO LAND SURVEYOR

CAUTION THIS PLAN IS NOT A PLAN OF SUB-DIVISION WITHIN THE MEANING OF THE PLANNING ACT.

R. DOUGLAS BOYCE
ONTARIO LAND SURVEYOR
354 PINNACLE STREET, 966-1593
K8N 3R4
ONTARIO

CONSECON LAKE

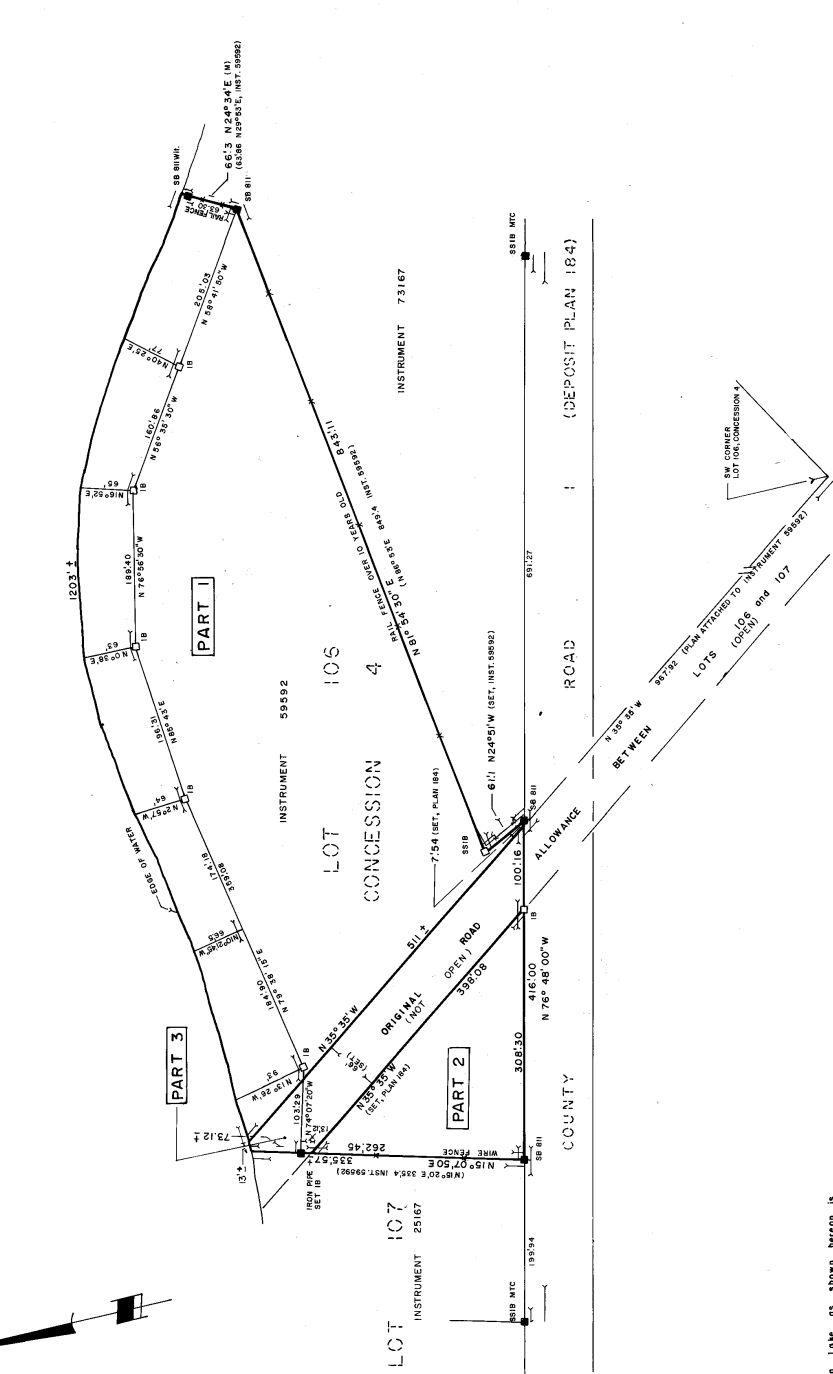

The limit of Consecon Lake as shown hereon is the best available evidence of the original high water mark of the Township of Hillier.

Due to the lack of over-burden, it is impossible to comply with Ontario reg. 221-81, sub-section 3 (2).

I REQUIRE THIS PLAN TO BE DEPOSITED UNDER THE REGISTRY ACT.
 DATE 30 April, 1990
 N.E. FRIEL - O.L.S.

PLAN 47R 4858
 RECEIVED AND DEPOSITED
 DATE May 1, 1990
 LAND REGISTRAR
 FOR THE REGISTRY DIVISION OF
 PRINCE EDWARD (47)

SCHEDULE

Part	Lot	Con.	Inst. No.	Area
1	107	3E	100537	0.155 Acres
2	107	3E	100537	0.878 Acres
3	106	3E	100537	0.131 Acres
4	106	3E	100537	0.048 Acres
5	106	3E	100537	0.008 Acres
6	106	3E	100537	1.881 Acres
7	106	3E	100537	2.167 Acres
8	106	3E	100537	1.867 Acres
9	106	3E	100537	1.738 Acres
10	106	3E	21167	0.238 Acres
11	106	3E	21167	0.728 Acres

CAUTION: This plan is not a plan of subdivision within the meaning of the Planning Act.

NOTE

Bearings are astronomic and are referred to the North by Limit of County Road No. 1, having a bearing of N.76°48'00"W. as shown on Plan 47R 2799.

LEGEND

- - denotes Survey Monument Set.
- - denotes Survey Monument Found.
- S.B. - denotes Standard Iron Bar.
- S.S.I.B. - denotes Short Standard Iron Bar.
- S.B. - denotes Subdivision Bar.
- M.T.C. - denotes Ministry of Transportation and Communications.

SURVEYOR'S CERTIFICATE

I certify that:
 1. This plan is a true and correct and is accordance with THE SURVEYS ACT and THE REGISTRY ACT and the regulations made thereunder.
 2. The survey was completed on the 25th day of April, 1990.

N.E. Friel
 N.E. FRIEL
 Ontario Land Surveyor

Date: April 26, 1990

ted friel
 Ontario land surveyor
 107 Dundas Street East
 Toronto, Ontario
 M5G 1L1
 592-7803

**PLAN OF SURVEY OF
 PART OF LOTS 106 AND 107 AND
 PART OF THE ALLOWANCE FOR ROAD
 BETWEEN LOTS 106 AND 107
 CONCESSION IV
 TOWNSHIP OF HILLIER
 COUNTY OF PRINCE EDWARD**

SCALE: 1" = 100'
 N.E. FRIEL - O.L.S.
 1990

